

© THE CONCEPTS AND INFORMATION CONTAINED IN THIS DOCUMENT ARE COPYRIGHT AND MAY NOT BE REPRODUCED OR TRANSMITTED IN ANY FORM OR BY ANY MEANS, ELECTRONIC OR MECHANICAL, INCLUDING PHOTOCOPYING, RECORDING, OR BY ANY INFORMATION STORAGE AND RETRIEVAL SYSTEM, WITHOUT THE PERMISSION OF CONYBEARE MORRISON PTY LTD.



PROJECT
14066 | WWP RC

**WENTWORTH POINT
BOATHOUSE**

DEVELOPMENT APPLICATION

26/07/17 | ISSUE FOR DA SUBMISSION

CLIENT
PREPARED FOR
ROADS MARITIME SERVICES



© THE CONCEPTS AND INFORMATION CONTAINED IN THIS DOCUMENT ARE COPYRIGHT AND MAY NOT BE REPRODUCED IN WHOLE OR PART IN ANY MEDIUM WITHOUT THE PERMISSION OF CONYBEARE MORRISON INTERNATIONAL PT

FILE PATH: C:\Users\pauy\Documents\14066 Wentworth Point Site File (CENTRAL)_FILE-100417_1.dwg

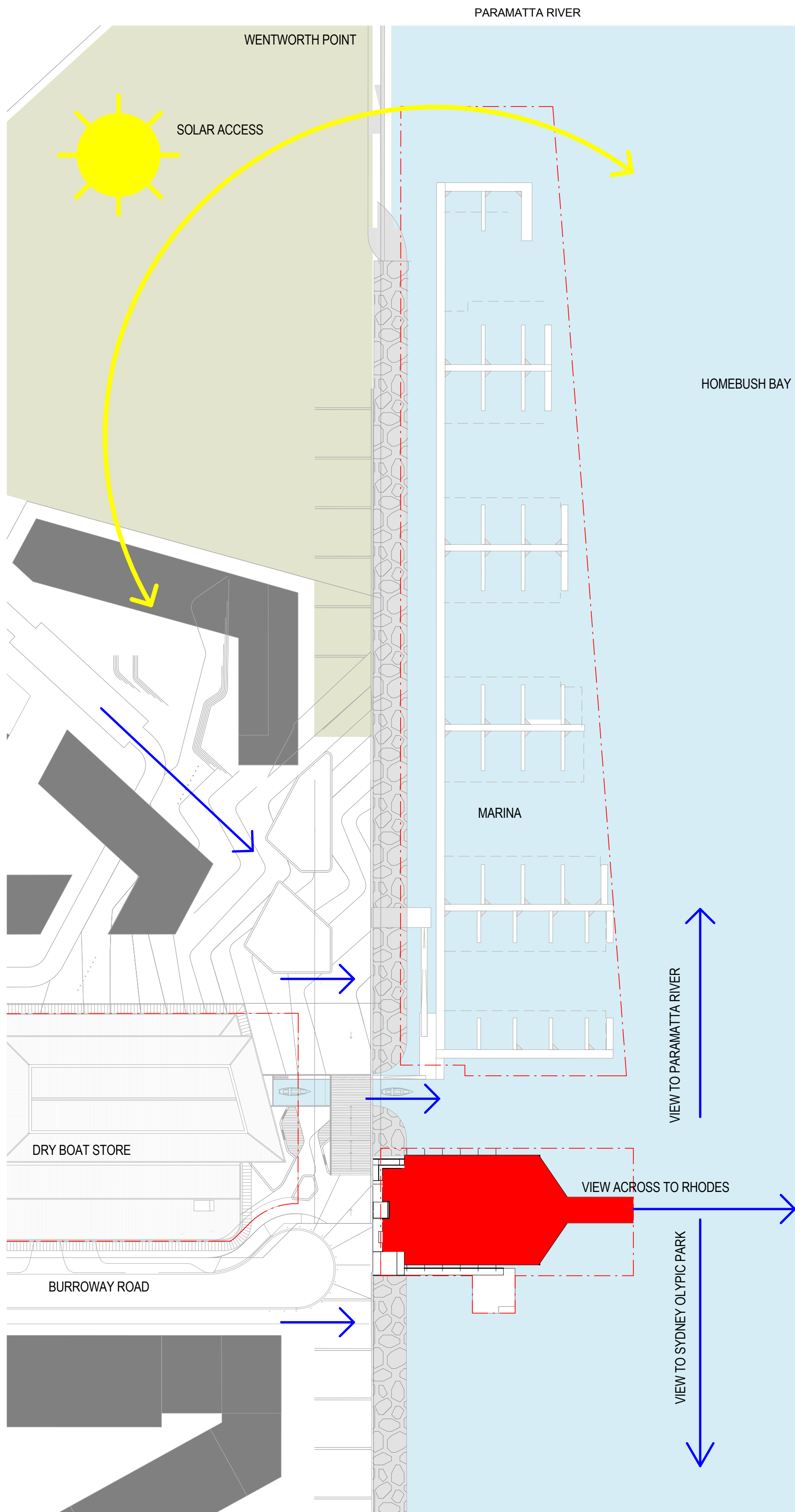

1 | SOLAR ACCESS AND VIEW

- LEGEND
- VIEW →
 - ROWING CLUB █
 - OPEN SPACE █

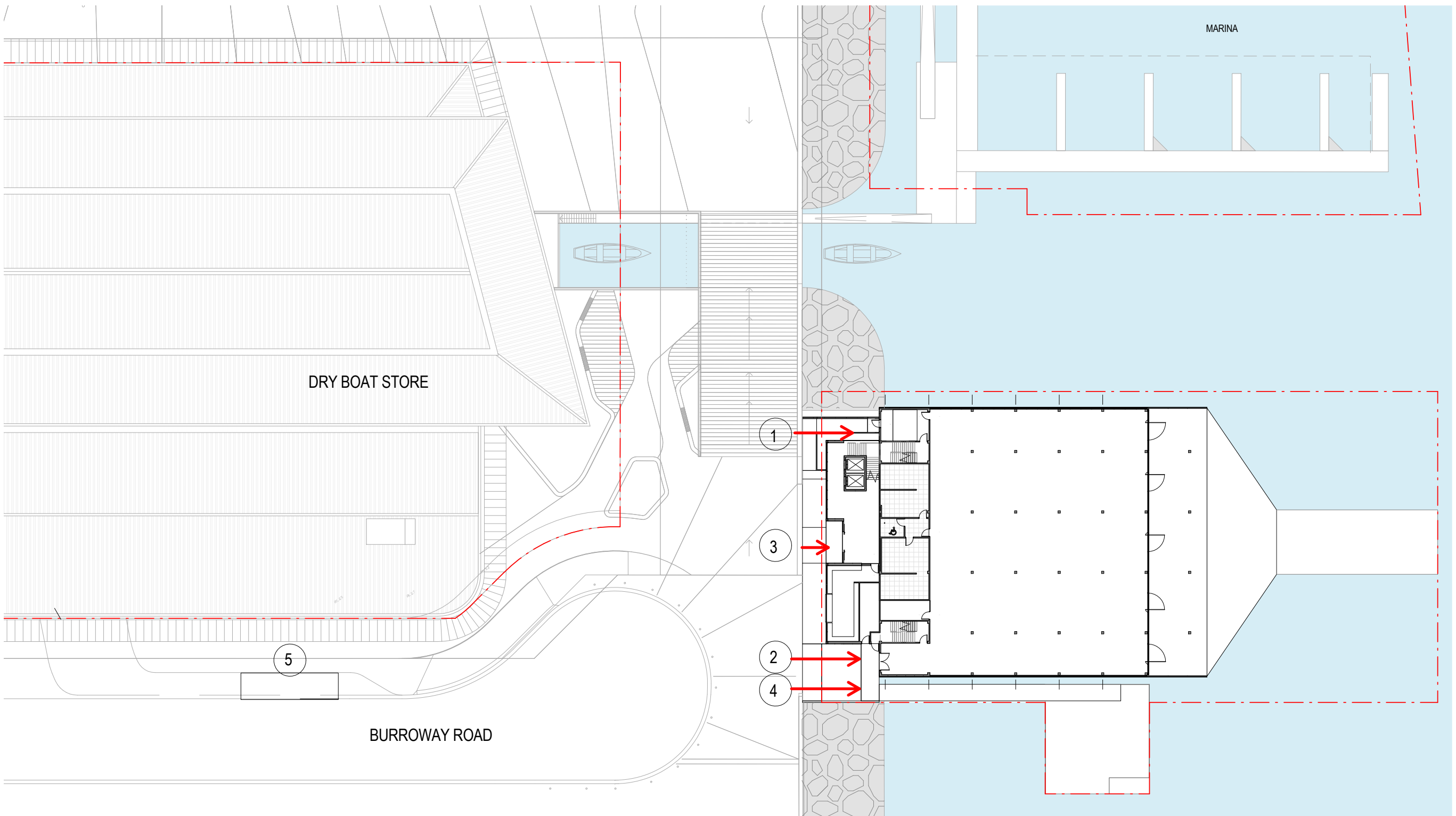

2 | VEHICULAR, BOATS AND PEDESTRIAN ACCESS

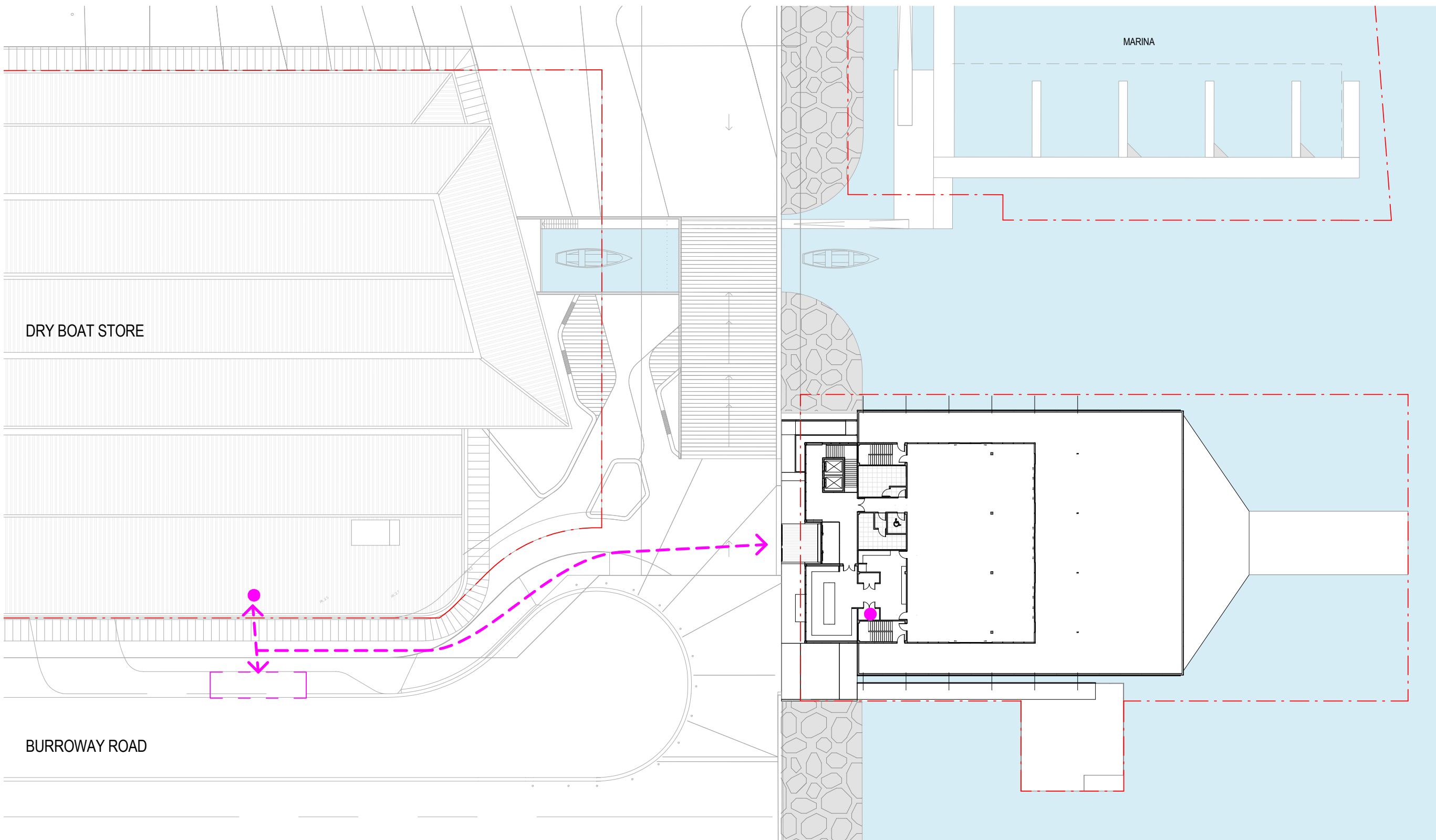

3 | WASTE MANAGEMENT

- LEGEND
- 1 ROWING CLUB PEDESTRIAN ACCESS
 - 2 ROWING CLUB BOATS ACCESS
 - 3 GYM/ CLUB ROOM AND RESTAURANT ACCESS
 - 4 PUBLIC KAYAK 24HR ACCESSS
 - 5 DROP OFF AREA

- LEGEND
- BIN ROOM ●
 - BIN COLLECTION POINT █
 - BIN COLLECTION PATH ↔

Document Notes		
Verify all dimensions on site before commencing work. Report all discrepancies to the Architect Prior to construction. Use figured dimensions in preference to scaled dimensions.		
Drawings made to larger scales and those showing particular parts of the works take precedence over drawings made to smaller scales or for general purposes.		
All work is to conform to relevant Australian Standards and Codes together with all Authorities' requirements and Regulations.		
DATE	DESCRIPTION	APP REV
21/04/17	ISSUE FOR COORDINATION	BA 1
28/04/17	ISSUE FOR COORDINATION	BA 2
10/05/17	ISSUE FOR COORDINATION	BA 3
12/05/17	ISSUE FOR COORDINATION	BA 4
17/05/17	ISSUE FOR COORDINATION	BA 5
19/05/17	ISSUE FOR COORDINATION	BA 6
22/05/17	ISSUE FOR COORDINATION	BA 7
24/05/17	ISSUE FOR COORDINATION	BA 8
30/05/17	PRE DA MEETING	BA 9
07/06/17	ISSUE FOR COORDINATION	BA 10
20/07/17	ISSUE FOR COORDINATION	BA 11
26/07/17	ISSUE FOR DA SUBMISSION	BA 12

CLIENT
ROADS MARITIME SERVICES



ARCHITECT

CM⁺

CONYBEARE MORRISON INTERNATIONAL PT | ABN 50 055 972 248
T | 61 2 8244 8888 W | www.cmpplus.com.au E | mail@cmpplus.com.au
Darrel Conybeare NSW ARB No 2252 | Bill Morrison NSW ARB No 2447



PROJECT
14066

WENTWORTH POINT
BOATHOUSE

Lot 2 Burroway Road, Wentworth Point

TITLE
SITE ANALYSIS

NUMBER
DA02

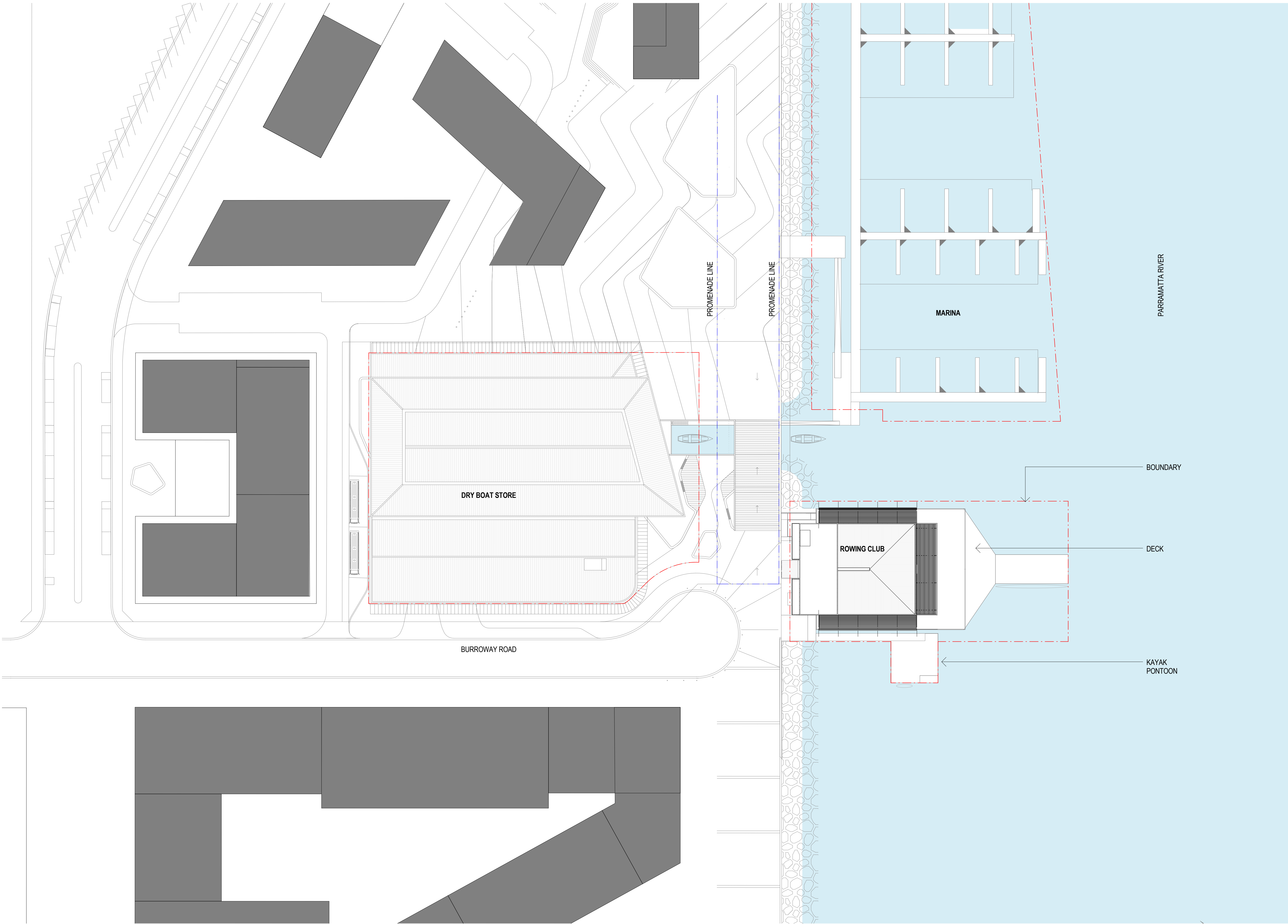

Document Notes		
Verify all dimensions on site before commencing work. Report all discrepancies to the Architect Prior to construction. Use figured dimensions in preference to scaled dimensions.		
Drawings made to larger scales and those showing particular parts of the works take precedence over drawings made to smaller scales or for general purposes.		
All work is to conform to relevant Australian Standards and Codes together with all Authorities' requirements and Regulations.		
DATE	DESCRIPTION	APP REV
21/04/17	ISSUE FOR COORDINATION	BA 1
28/04/17	ISSUE FOR COORDINATION	BA 2
10/05/17	ISSUE FOR COORDINATION	BA 3
12/05/17	ISSUE FOR COORDINATION	BA 4
17/05/17	ISSUE FOR COORDINATION	BA 5
19/05/17	ISSUE FOR COORDINATION	BA 6
22/05/17	ISSUE FOR COORDINATION	BA 7
24/05/17	ISSUE FOR COORDINATION	BA 8
30/05/17	PRE DA MEETING	BA 9
07/06/17	ISSUE FOR COORDINATION	BA 10
20/07/17	ISSUE FOR COORDINATION	BA 11
26/07/17	ISSUE FOR DA SUBMISSION	BA 12

CLIENT
ROADS MARITIME SERVICES



ARCHITECT

CM⁺

CONYBEARE MORRISON INTERNATIONAL PTY LTD | ABN 50 055 972 248
T | 61 2 8244 8888 W | www.cmplus.com.au E | mail@cmplus.com.au
Darrel Conybeare NSW ARB No 2252 | Bill Morrison NSW ARB No 2447

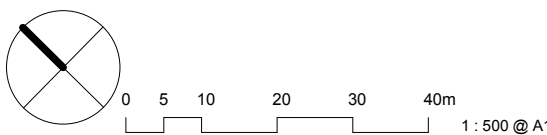

PROJECT

14066

WENTWORTH POINT
BOATHOUSE

Lot 2 Burroway Road, Wentworth Point

TITLE

SITE PLAN

NUMBER

DA03

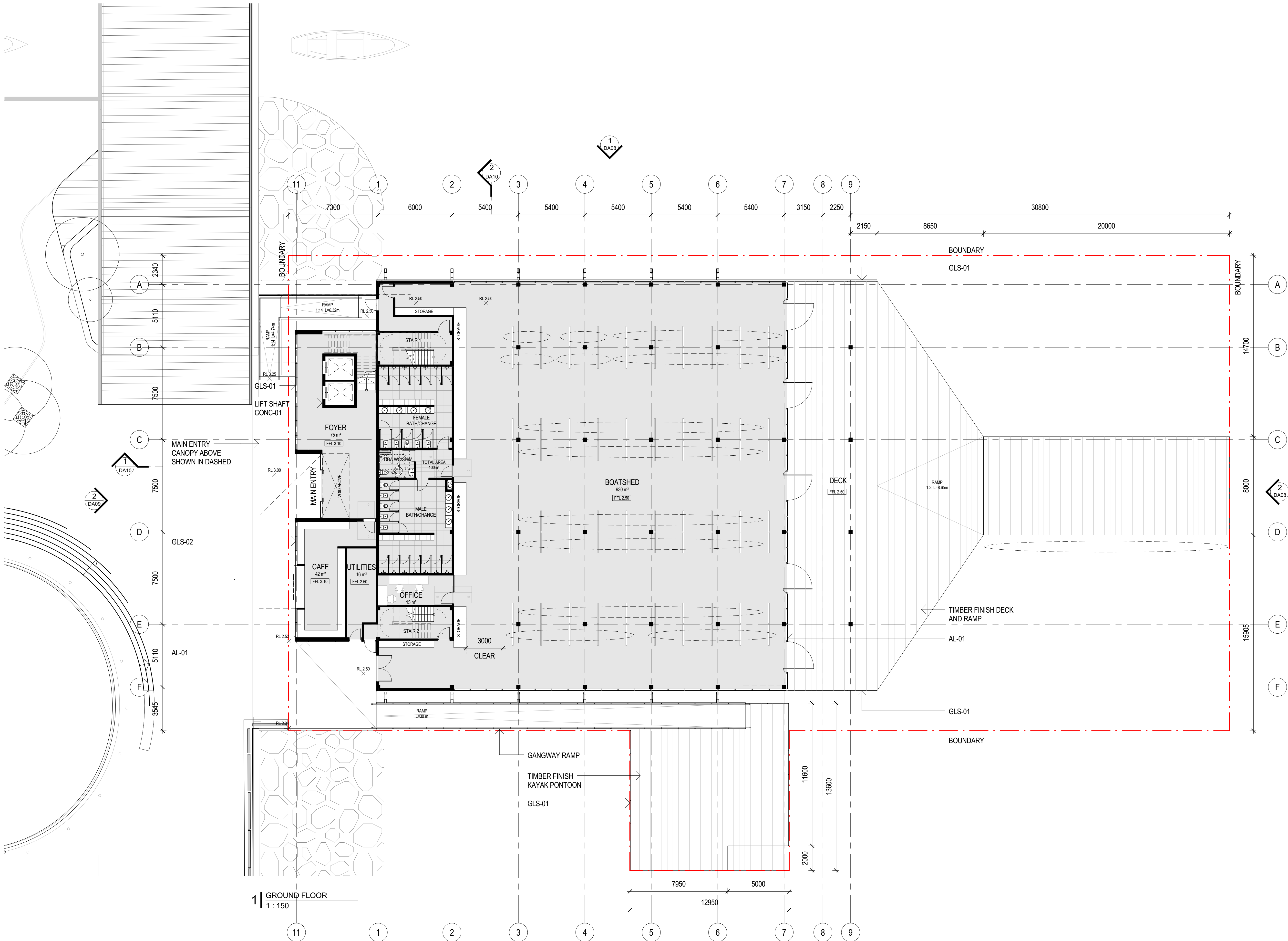

Document Notes		
Verify all dimensions on site before commencing work. Report all discrepancies to the Architect Prior to construction. Use figured dimensions in preference to scaled dimensions.		
Drawings made to larger scales and those showing particular parts of the works take precedence over drawings made to smaller scales or for general purposes.		
All work is to conform to relevant Australian Standards and Codes together with all Authorities' requirements and Regulations.		
DATE	DESCRIPTION	APP REV
21/04/17	ISSUE FOR COORDINATION	BA 01
28/04/17	ISSUE FOR COORDINATION	BA 02
10/05/17	ISSUE FOR COORDINATION	BA 03
12/05/17	ISSUE FOR COORDINATION	BA 04
17/05/17	ISSUE FOR COORDINATION	BA 05
19/05/17	ISSUE FOR COORDINATION	BA 06
22/05/17	ISSUE FOR COORDINATION	BA 07
24/05/17	ISSUE FOR COORDINATION	BA 08
30/05/17	PRE DA MEETING	BA 09
07/06/17	ISSUE FOR COORDINATION	BA 010
14/07/17	ISSUE FOR COORDINATION	BA 011
18/07/17	ISSUE FOR COORDINATION	BA 012
20/07/17	ISSUE FOR COORDINATION	BA 013
26/07/17	ISSUE FOR DA SUBMISSION	BA 014
12/12/17	ISSUE FOR DA SUBMISSION	BA 015
26/03/18	ISSUE FOR DA SUBMISSION	BA 016

CLIENT
ROADS MARITIME SERVICES



ARCHITECT

CM⁺

CONYBEARE MORRISON INTERNATIONAL PTY | ABN 50 055 972 248
T | 61 2 8244 8888 W | www.cmplus.com.au E | mail@cmplus.com.au
Darrel Conybeare NSW ARB No 2252 | Bill Morrison NSW ARB No 2447



PROJECT

14066

**WENTWORTH POINT
BOATHOUSE**

Lot 2 Burroway Road, Wentworth Point

TITLE

**FLOOR - GROUND
FLOOR**

NUMBER

DA04

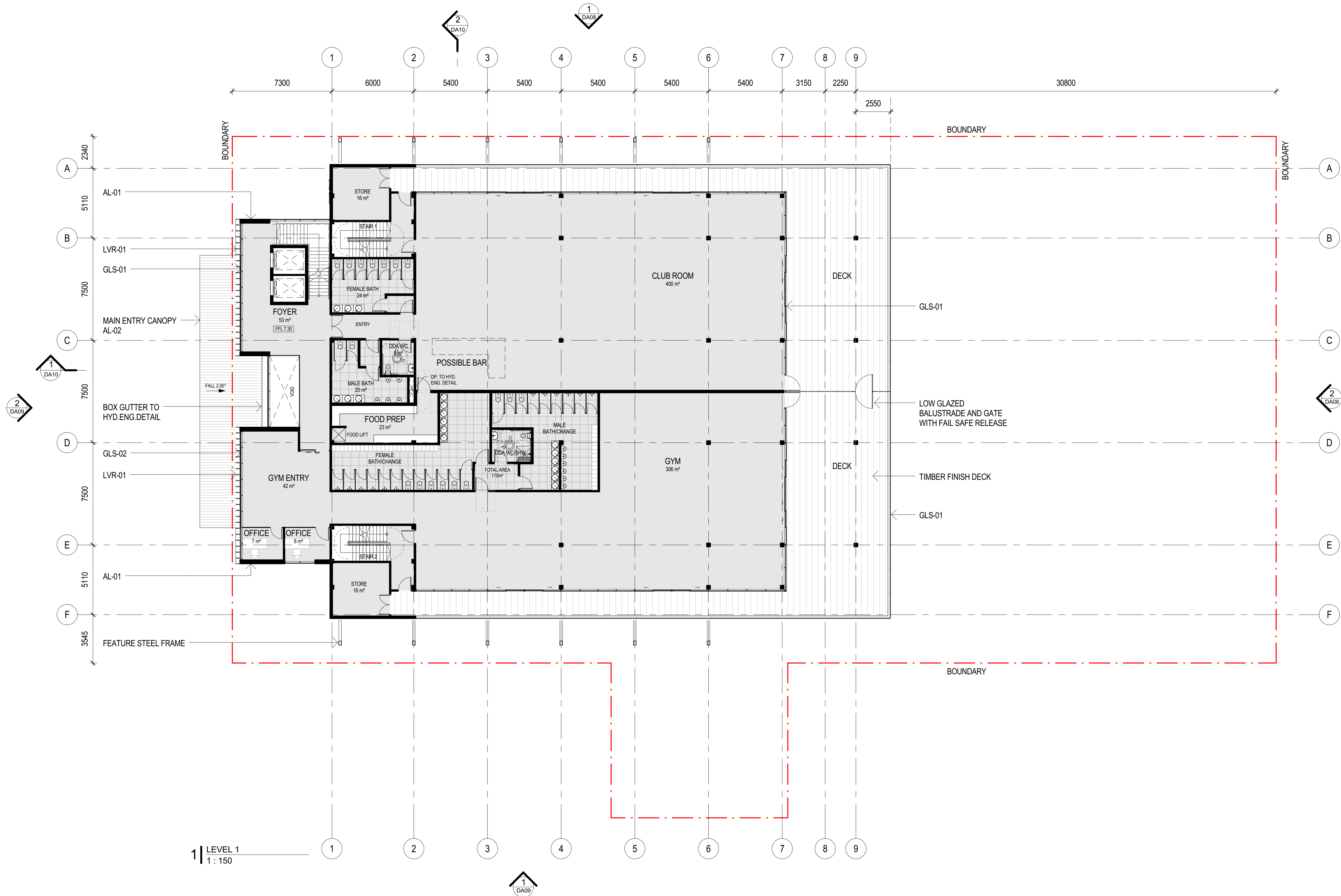

1 LEVEL 1
1:150

Document Notes		
Verify all dimensions on site before commencing work. Report all discrepancies to the Architect Prior to construction. Use figured dimensions in preference to scaled dimensions.		
Drawings made to larger scales and those showing particular parts of the works take precedence over drawings made to smaller scales or for general purposes.		
All work is to conform to relevant Australian Standards and Codes together with all Authorities' requirements and Regulations.		
DATE	DESCRIPTION	APP REV
21/04/17	ISSUE FOR COORDINATION	BA 1
28/04/17	ISSUE FOR COORDINATION	BA 2
10/05/17	ISSUE FOR COORDINATION	BA 3
12/05/17	ISSUE FOR COORDINATION	BA 4
17/05/17	ISSUE FOR COORDINATION	BA 5
19/05/17	ISSUE FOR COORDINATION	BA 6
22/05/17	ISSUE FOR COORDINATION	BA 7
24/05/17	ISSUE FOR COORDINATION	BA 8
30/05/17	PRE DA MEETING	BA 9
07/06/17	ISSUE FOR COORDINATION	BA 10
18/07/17	ISSUE FOR COORDINATION	BA 11
20/07/17	ISSUE FOR COORDINATION	BA 12
26/07/17	ISSUE FOR DA SUBMISSION	BA 13
12/12/17	ISSUE FOR DA SUBMISSION	BA 14

CLIENT
ROADS MARITIME SERVICES



ARCHITECT

CM⁺

CONYBEARE MORRISON INTERNATIONAL PTY LTD | ABN 50 055 972 248
T | 61 2 8244 8888 W | www.cmplus.com.au E | mail@cmplus.com.au
Darul Conybeare NSW ARB No 2252 | Bill Morrison NSW ARB No 2447

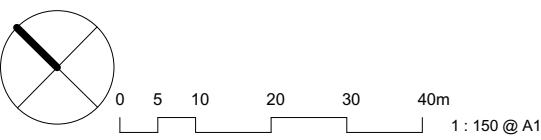

PROJECT

14066

WENTWORTH POINT
BOATHOUSE

Lot 2 Burroway Road, Wentworth Point

TITLE

PLAN - FIRST FLOOR

NUMBER

DA05

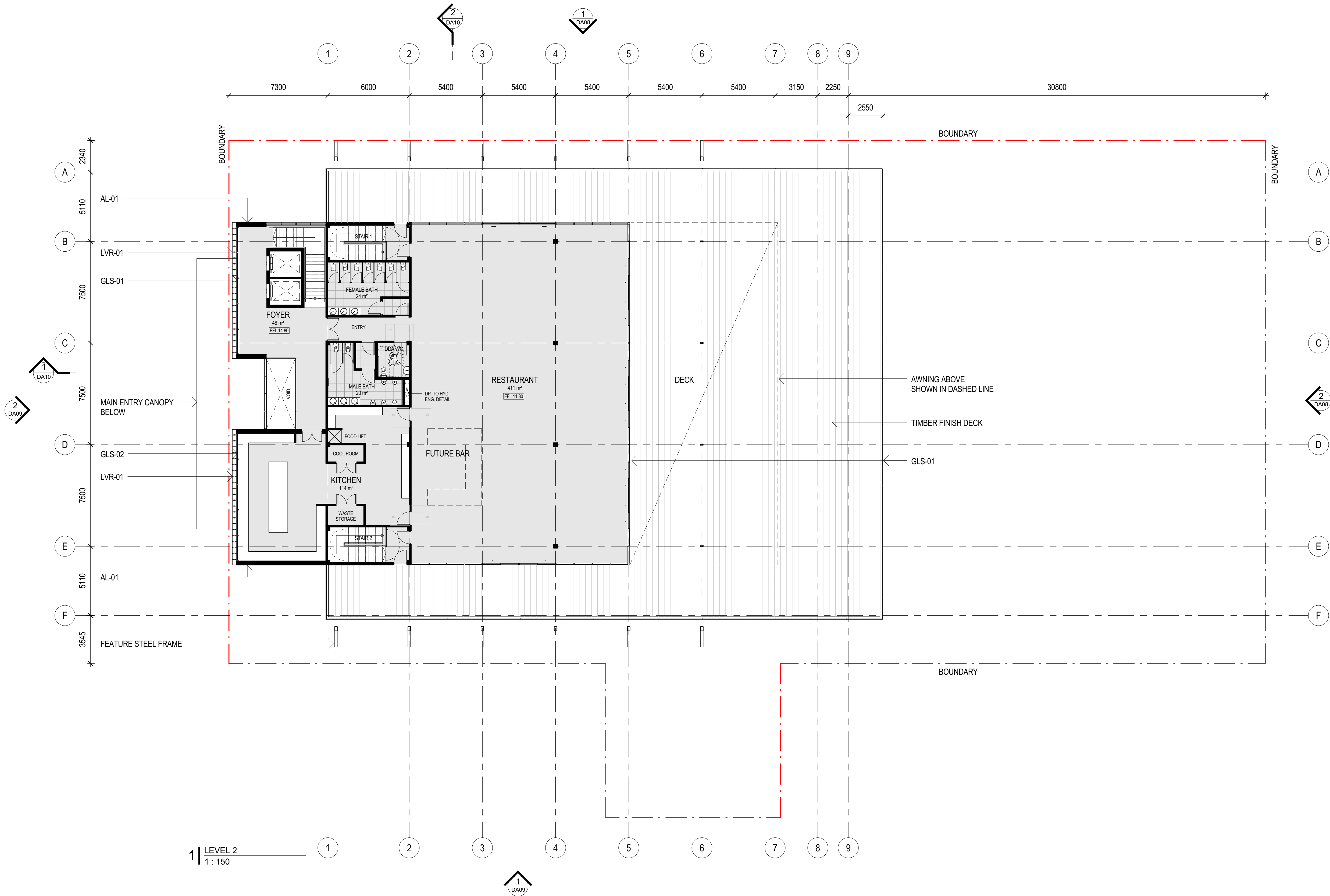

Document Notes		
Verify all dimensions on site before commencing work. Report all discrepancies to the Architect Prior to construction. Use figured dimensions in preference to scaled dimensions.		
Drawings made to larger scales and those showing particular parts of the works take precedence over drawings made to smaller scales or for general purposes.		
All work is to conform to relevant Australian Standards and Codes together with all Authorities' requirements and Regulations.		
DATE	DESCRIPTION	APP REV
21/04/17	ISSUE FOR COORDINATION	BA 1
28/04/17	ISSUE FOR COORDINATION	BA 2
10/05/17	ISSUE FOR COORDINATION	BA 3
12/05/17	ISSUE FOR COORDINATION	BA 4
17/05/17	ISSUE FOR COORDINATION	BA 5
19/05/17	ISSUE FOR COORDINATION	BA 6
22/05/17	ISSUE FOR COORDINATION	BA 7
24/05/17	ISSUE FOR COORDINATION	BA 8
30/05/17	PRE DA MEETING	BA 9
07/06/17	ISSUE FOR COORDINATION	BA 10
18/07/17	ISSUE FOR COORDINATION	BA 11
20/07/17	ISSUE FOR COORDINATION	BA 12
26/07/17	ISSUE FOR DA SUBMISSION	BA 13
12/12/17	ISSUE FOR DA SUBMISSION	BA 14

CLIENT
ROADS MARITIME SERVICES



ARCHITECT



CONYBEARE MORRISON INTERNATIONAL PTY LTD | ABN 50 055 972 248
T | 61 2 8244 8888 W | www.cmplplus.com.au E | mail@cmplplus.com.au
Current Conybeare NSW AFSB No 2252 | Bill Morrison NSW AFSB No 2447

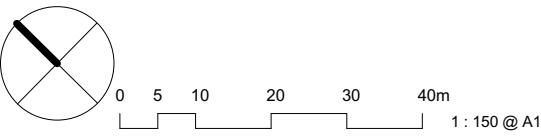

PROJECT

14066

**WENTWORTH POINT
BOATHOUSE**

Lot 2 Burroway Road, Wentworth Point

TITLE

**FLOOR - SECOND
FLOOR**

NUMBER

DA06

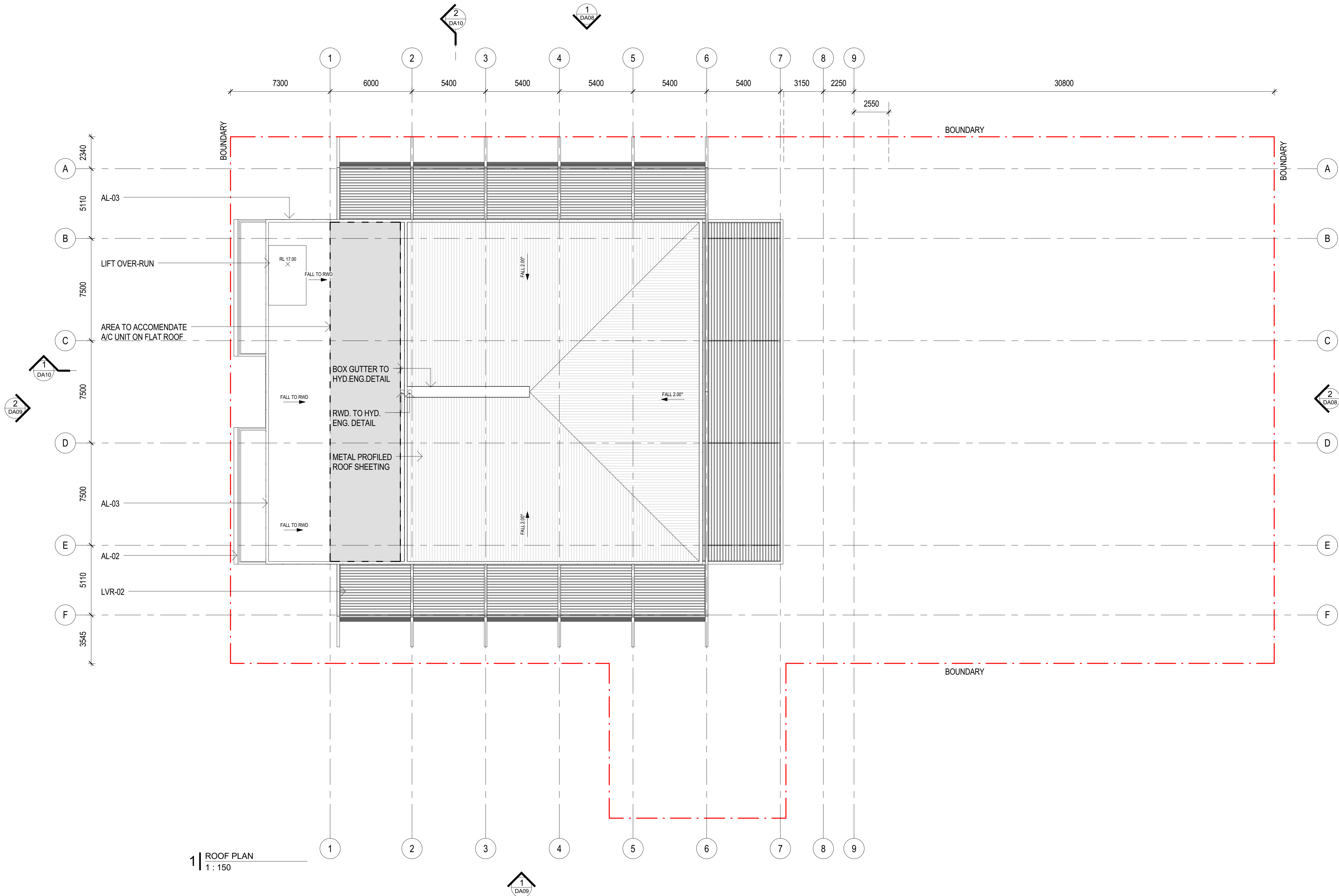

1 | ROOF PLAN
1 : 150

Document Notes		
Verify all dimensions on site before commencing work. Report all discrepancies to the Architect Prior to construction. Use figured dimensions in preference to scaled dimensions.		
Drawings made to larger scales and those showing particular parts of the works take precedence over drawings made to smaller scales or for general purposes.		
All work is to conform to relevant Australian Standards and Codes together with all Authorities' requirements and Regulations.		
DATE	DESCRIPTION	APP REV
21/04/17	ISSUE FOR COORDINATION	BA 1
28/04/17	ISSUE FOR COORDINATION	BA 2
10/05/17	ISSUE FOR COORDINATION	BA 3
12/05/17	ISSUE FOR COORDINATION	BA 4
17/05/17	ISSUE FOR COORDINATION	BA 5
19/05/17	ISSUE FOR COORDINATION	BA 6
22/05/17	ISSUE FOR COORDINATION	BA 7
24/05/17	ISSUE FOR COORDINATION	BA 8
30/05/17	PRE DA MEETING	BA 9
07/06/17	ISSUE FOR COORDINATION	BA 10
20/07/17	ISSUE FOR COORDINATION	BA 11
26/07/17	ISSUE FOR DA SUBMISSION	BA 12
12/12/17	ISSUE FOR DA SUBMISSION	BA 13

CLIENT
ROADS MARITIME SERVICES



ARCHITECT

CM⁺

CONYBEARE MORRISON INTERNATIONAL PTY LTD | ABN 50 055 972 248
T | 61 2 8244 8888 W | www.cmplus.com.au E | mail@cmplus.com.au
Darrel Conybeare NSW ARB No 2252 | Bill Morrison NSW ARB No 2447

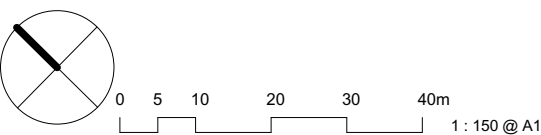

PROJECT
14066

WENTWORTH POINT
BOATHOUSE

Lot 2 Burroway Road, Wentworth Point

TITLE
PLAN - ROOF

NUMBER
DA07

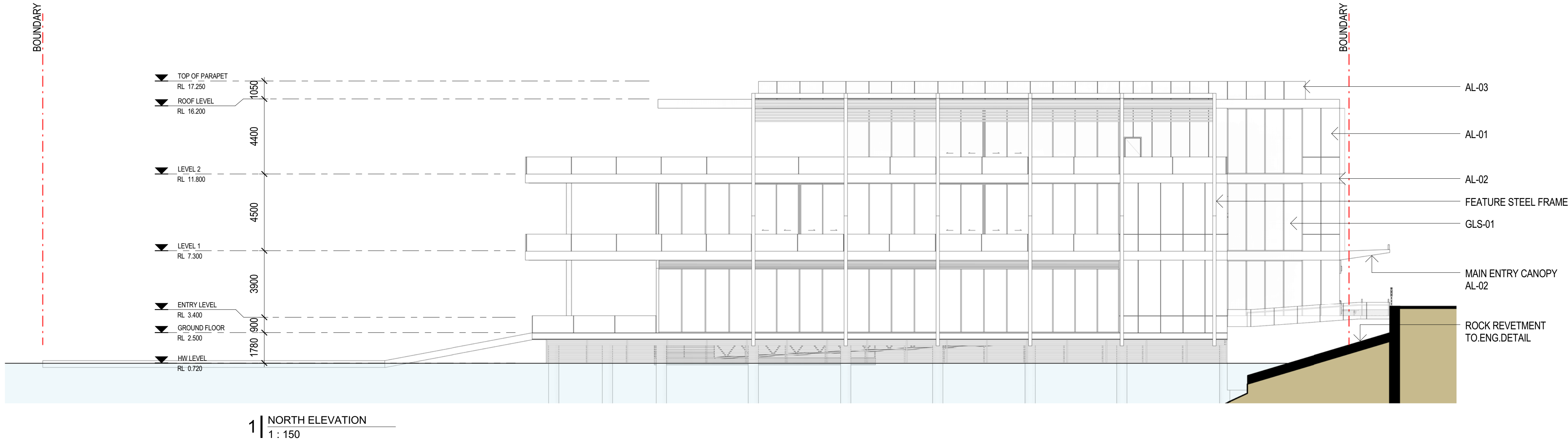
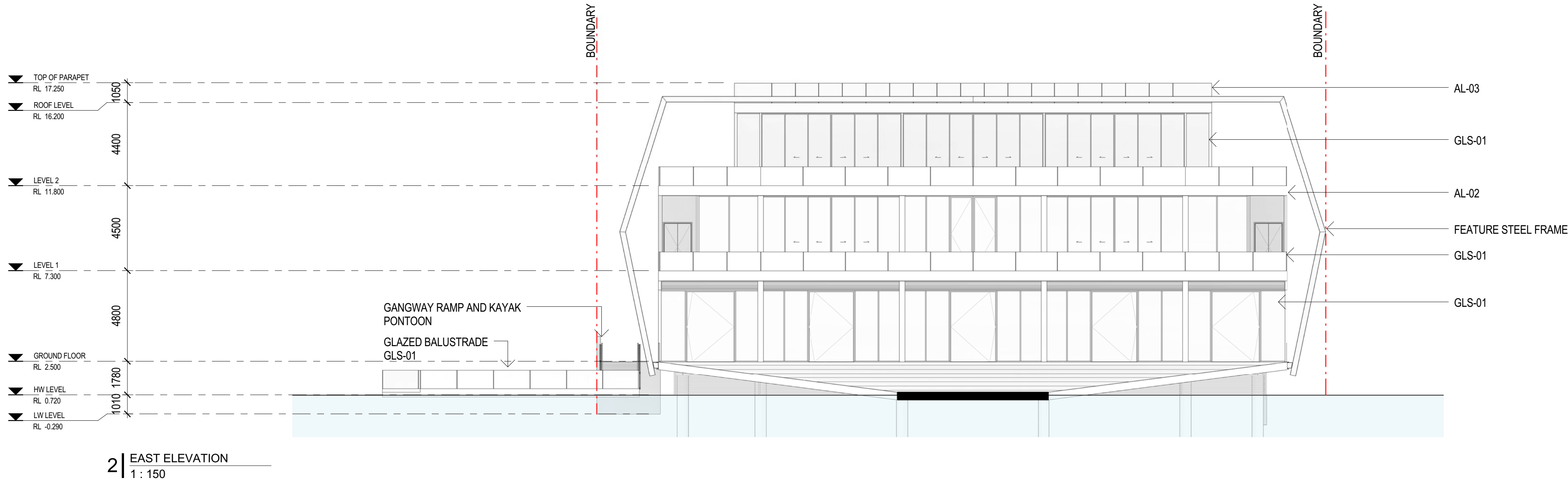

Document Notes			
Verify all dimensions on site before commencing work. Report all discrepancies to the Architect Prior to construction. Use figured dimensions in preference to scaled dimensions.			
Drawings made to larger scales and those showing particular parts of the works take precedence over drawings made to smaller scales or for general purposes.			
All work is to conform to relevant Australian Standards and Codes together with all Authorities' requirements and Regulations.			
DATE	DESCRIPTION	APP	REV
21/04/17	ISSUE FOR COORDINATION	BA	1
28/04/17	ISSUE FOR COORDINATION	BA	2
10/05/17	ISSUE FOR COORDINATION	BA	3
12/05/17	ISSUE FOR COORDINATION	BA	4
17/05/17	ISSUE FOR COORDINATION	BA	5
19/05/17	ISSUE FOR COORDINATION	BA	6
22/05/17	ISSUE FOR COORDINATION	BA	7
24/05/17	ISSUE FOR COORDINATION	BA	8
30/05/17	PRE DA MEETING	BA	9
07/06/17	ISSUE FOR COORDINATION	BA	10
20/07/17	ISSUE FOR COORDINATION	BA	11
26/07/17	ISSUE FOR DA SUBMISSION	BA	12
12/12/17	ISSUE FOR DA SUBMISSION	BA	13

CLIENT
ROADS MARITIME SERVICES



ARCHITECT

CM⁺

CONYBEARE MORRISON INTERNATIONAL PTY LTD | ABN 50 055 972 248
T | 61 2 8244 8888 W | www.cmplus.com.au E | mail@cmplus.com.au
Darrel Conybeare NSW ARB No 2252 | Bill Morrison NSW ARB No 2447

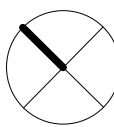

0 5 10 20 30 40m
1 : 150 @ A1

PROJECT

14066

WENTWORTH POINT
BOATHOUSE

Lot 2 Burroway Road, Wentworth Point

TITLE

ELEVATIONS

NUMBER

DA08

© THE CONCEPTS AND INFORMATION CONTAINED IN THIS DOCUMENT ARE COPYRIGHT AND MAY NOT BE REPRODUCED
IN WHOLE OR PART IN ANY MEDIUM WITHOUT THE PERMISSION OF CONYBEARE MORRISON INTERNATIONAL PTY

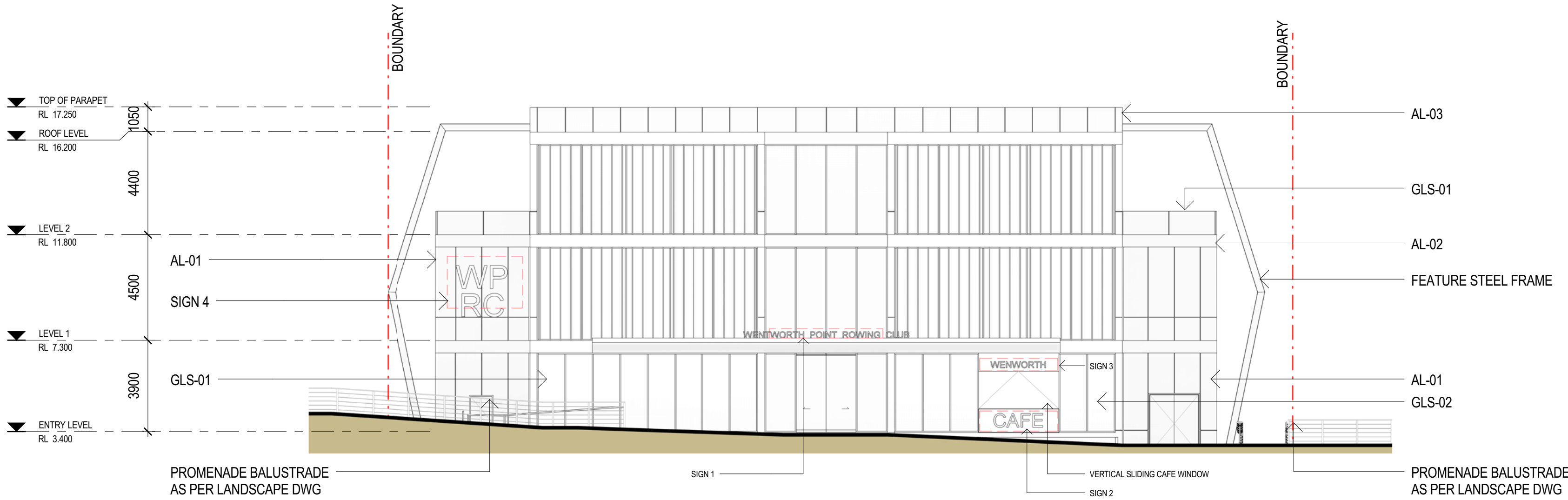

2 | WEST ELEVATION
1 : 150

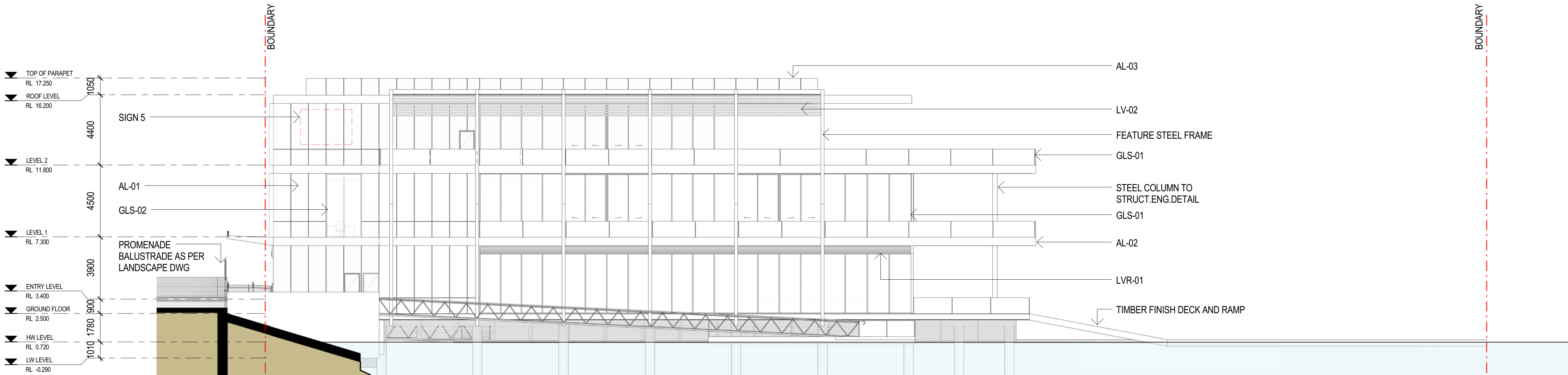

1 | SOUTH ELEVATION
1 : 150

Document Notes		
Verify all dimensions on site before commencing work. Report all discrepancies to the Architect Prior to construction. Use figured dimensions in preference to scaled dimensions.		
Drawings made to larger scales and those showing particular parts of the works take precedence over drawings made to smaller scales or for general purposes.		
All work is to conform to relevant Australian Standards and Codes together with all Authorities' requirements and Regulations.		
DATE	DESCRIPTION	APP REV
21/04/17	ISSUE FOR COORDINATION	BA 1
28/04/17	ISSUE FOR COORDINATION	BA 2
10/05/17	ISSUE FOR COORDINATION	BA 3
12/05/17	ISSUE FOR COORDINATION	BA 4
17/05/17	ISSUE FOR COORDINATION	BA 5
19/05/17	ISSUE FOR COORDINATION	BA 6
22/05/17	ISSUE FOR COORDINATION	BA 7
24/05/17	ISSUE FOR COORDINATION	BA 8
30/05/17	PRE DA MEETING	BA 9
07/06/17	ISSUE FOR COORDINATION	BA 10
20/07/17	ISSUE FOR COORDINATION	BA 11
26/07/17	ISSUE FOR DA SUBMISSION	BA 12
12/12/17	ISSUE FOR DA SUBMISSION	BA 13

CLIENT
ROADS MARITIME SERVICES



ARCHITECT

CM⁺

CONYBEARE MORRISON INTERNATIONAL PTY LTD | ABN 50 055 972 248
T | 61 2 8244 8888 W | www.cmplus.com.au E | mail@cmplus.com.au
Darrel Conybeare NSW ARB No 2252 | Bill Morrison NSW ARB No 2447

0 5 10 20 30 40m
1 : 150 @ A1

PROJECT

14066

**WENTWORTH POINT
BOATHOUSE**

Lot 2 Burroway Road, Wentworth Point

TITLE

ELEVATIONS

NUMBER

DA09

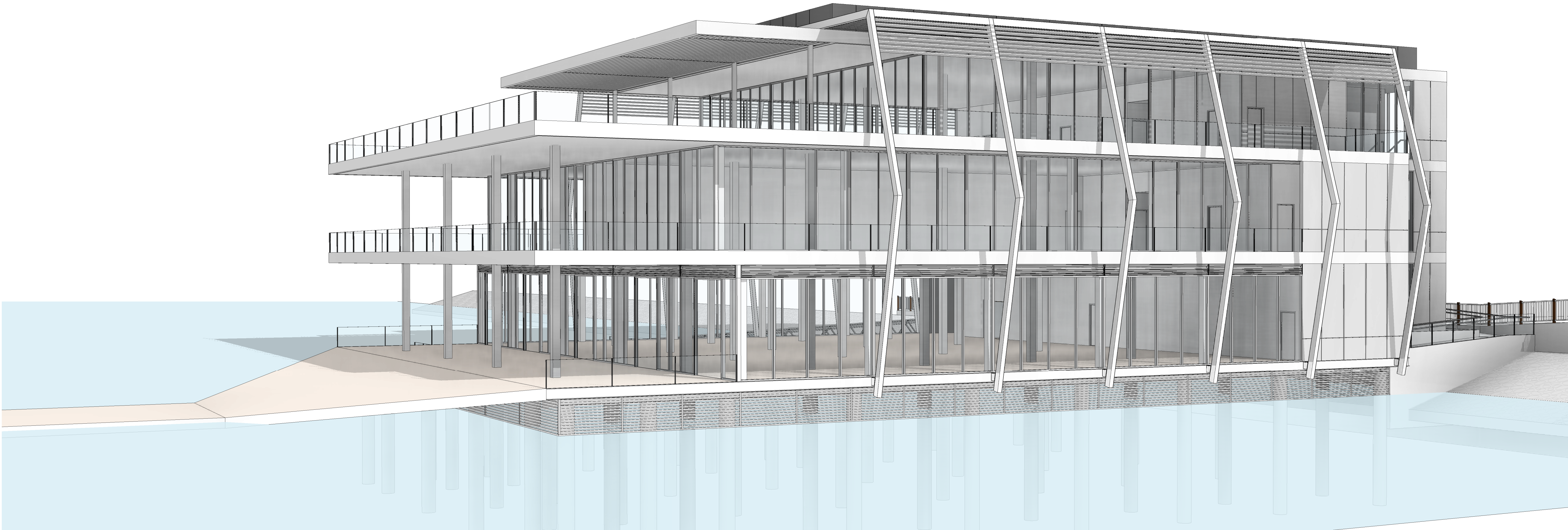

1 | PERSPECTIVE

Document Notes			
Verify all dimensions on site before commencing work. Report all discrepancies to the Architect Prior to construction. Use figured dimensions in preference to scaled dimensions.			
Drawings made to larger scales and those showing particular parts of the works take precedence over drawings made to smaller scales or for general purposes.			
All work is to conform to relevant Australian Standards and Codes together with all Authorities' requirements and Regulations.			
DATE	DESCRIPTION	APP	REV
07/09/17	ISSUE FOR COORDINATION	BA	1
20/07/17	ISSUE FOR COORDINATION	BA	2
26/07/17	ISSUE FOR DA SUBMISSION	BA	3

CLIENT
ROADS MARITIME SERVICES



ARCHITECT



CONYBEARE MORRISON INTERNATIONAL PT.L | ABN 50 055 972 248
T | 61 2 8244 8888 W | www.cmplus.com.au E | mail@cmplus.com.au
Darrel Conybeare NSW ARB No 2252 | Bill Morrison NSW ARB No 2447

PROJECT
14066

WENTWORTH POINT
BOATHOUSE

Lot 2 Burroway Road, Wentworth Point

TITLE
PERSPECTIVES

NUMBER
DA12

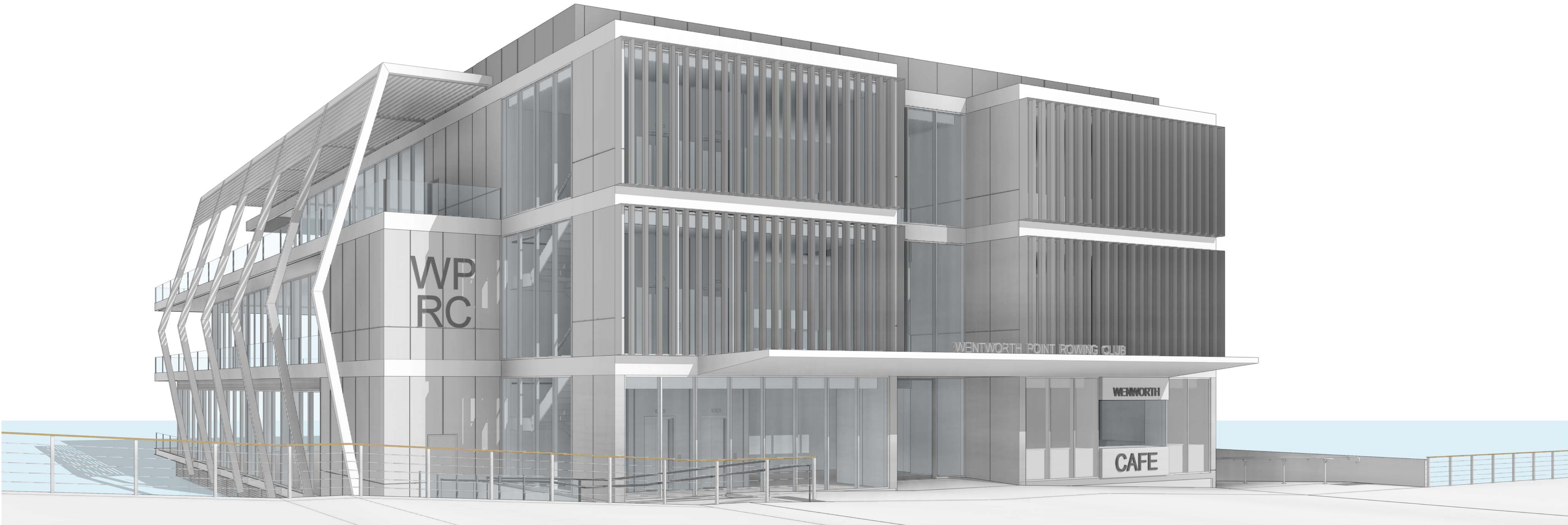

2 | PERSPECTIVE

Document Notes			
Verify all dimensions on site before commencing work. Report all discrepancies to the Architect Prior to construction. Use figured dimensions in preference to scaled dimensions.			
Drawings made to larger scales and those showing particular parts of the works take precedence over drawings made to smaller scales or for general purposes.			
All work is to conform to relevant Australian Standards and Codes together with all Authorities' requirements and Regulations.			
DATE	DESCRIPTION	APP	REV
07/09/17	ISSUE FOR COORDINATION	BA	1
20/07/17	ISSUE FOR COORDINATION	BA	2
26/07/17	ISSUE FOR DA SUBMISSION	BA	3
12/12/17	ISSUE FOR DA SUBMISSION	BA	4

CLIENT
ROADS MARITIME SERVICES

 Roads & Maritime

ARCHITECT

CM⁺

CONYBEARE MORRISON INTERNATIONAL PTY LTD | ABN 50 055 972 248
T | 61 2 8244 8888 W | www.cmplus.com.au E | mail@cmplus.com.au
Darrel Conybeare NSW ARB No 2252 | Bill Morrison NSW ARB No 2447

PROJECT
14066
**WENTWORTH POINT
BOATHOUSE**
Lot 2 Burroway Road, Wentworth Point

TITLE
PERSPECTIVES

NUMBER
DA13



4 | PERSPECTIVE

Document Notes			
Verify all dimensions on site before commencing work. Report all discrepancies to the Architect Prior to construction. Use figured dimensions in preference to scaled dimensions.			
Drawings made to larger scales and those showing particular parts of the works take precedence over drawings made to smaller scales or for general purposes.			
All work is to conform to relevant Australian Standards and Codes together with all Authorities' requirements and Regulations.			
DATE	DESCRIPTION	APP	REV
07/09/17	ISSUE FOR COORDINATION	BA	1
20/07/17	ISSUE FOR COORDINATION	BA	2
26/07/17	ISSUE FOR DA SUBMISSION	BA	3
12/12/17	ISSUE FOR DA SUBMISSION	BA	4

CLIENT
ROADS MARITIME SERVICES



ARCHITECT

CM⁺

CONYBEARE MORRISON INTERNATIONAL PTY LTD | ABN 50 055 972 248
T | 61 2 8244 8888 W | www.cmplus.com.au E | mail@cmplus.com.au
Darrel Conybeare NSW ARB No 2252 | Bill Morrison NSW ARB No 2447

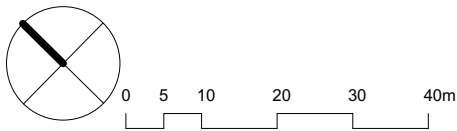

PROJECT
14066

WENTWORTH POINT
BOATHOUSE

Lot 2 Burroway Road, Wentworth Point

TITLE
PERSPECTIVES

NUMBER
DA15



CLEAR GLAZING PANELS / DOORS / BALUSTRADE
GLS-01

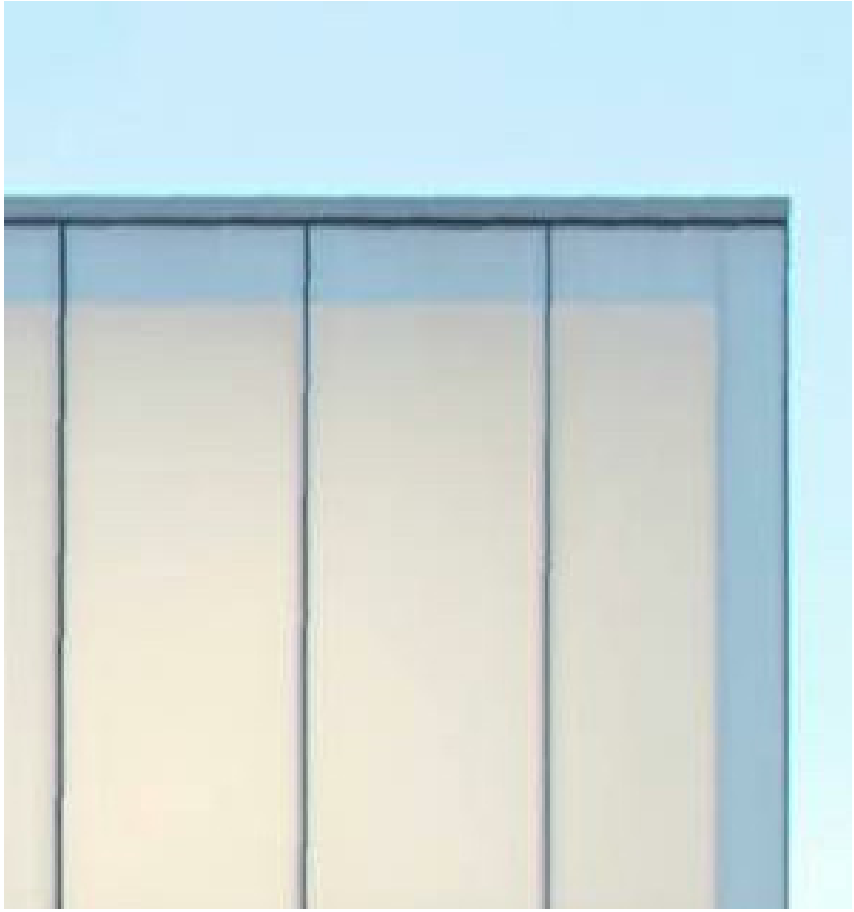

OPAQUE GLAZING PANEL
GLS-02



ALUMINIUM LOUVRES
POWDER-COATED FINISH
LVR-01



ALUMINIUM LOUVRE SUNSHADE
POWDER-COATED FINISH
LVR-02

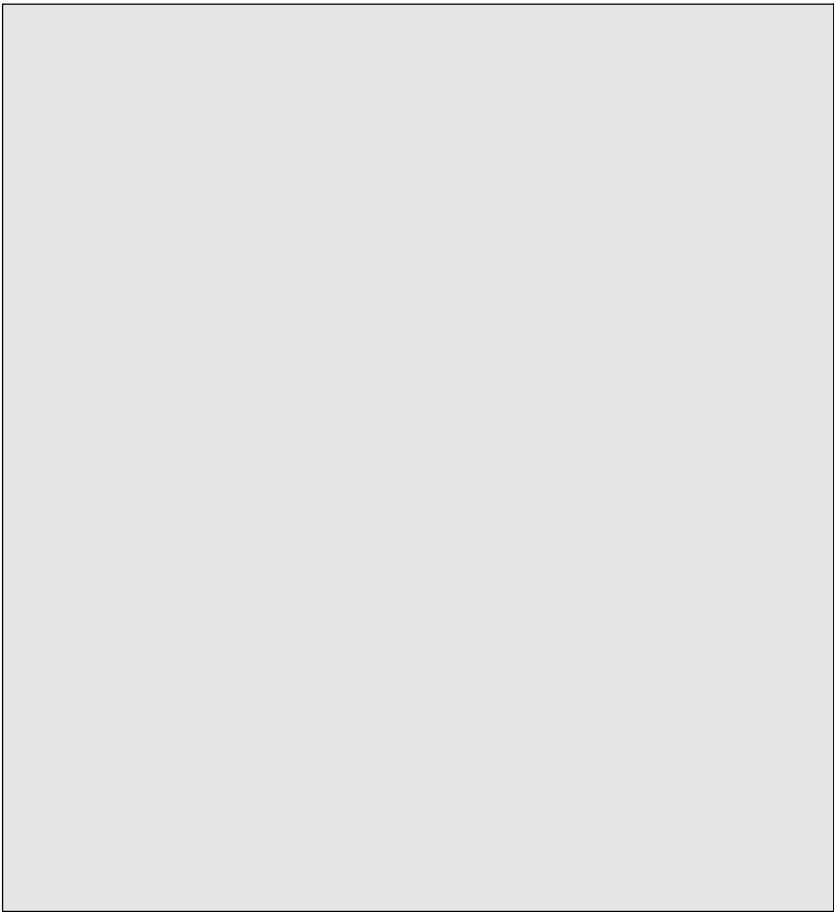

ALUMINIUM PANEL CLADDING / DOOR & WINDOW FRAME ANODISED FINISH
EVERSHIELD STELLA GREY ANODISED FINISH (OR SIMILAR)
AL-01

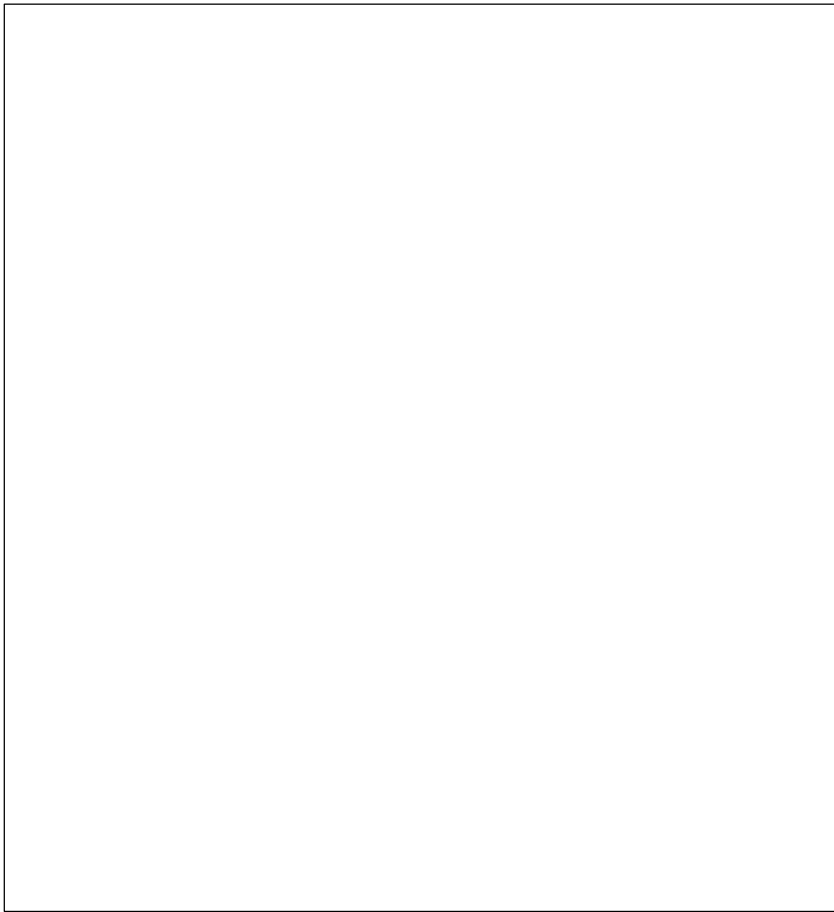

ALUMINIUM PANEL CLADDING
VITRACORE PURE WHITE VC9902 (OR SIMILAR)
AL-02



ALUMINIUM PANEL CLADDING
VITRACORE DARK GREY METALLIC VC9137 (OR SIMILAR)
AL-03

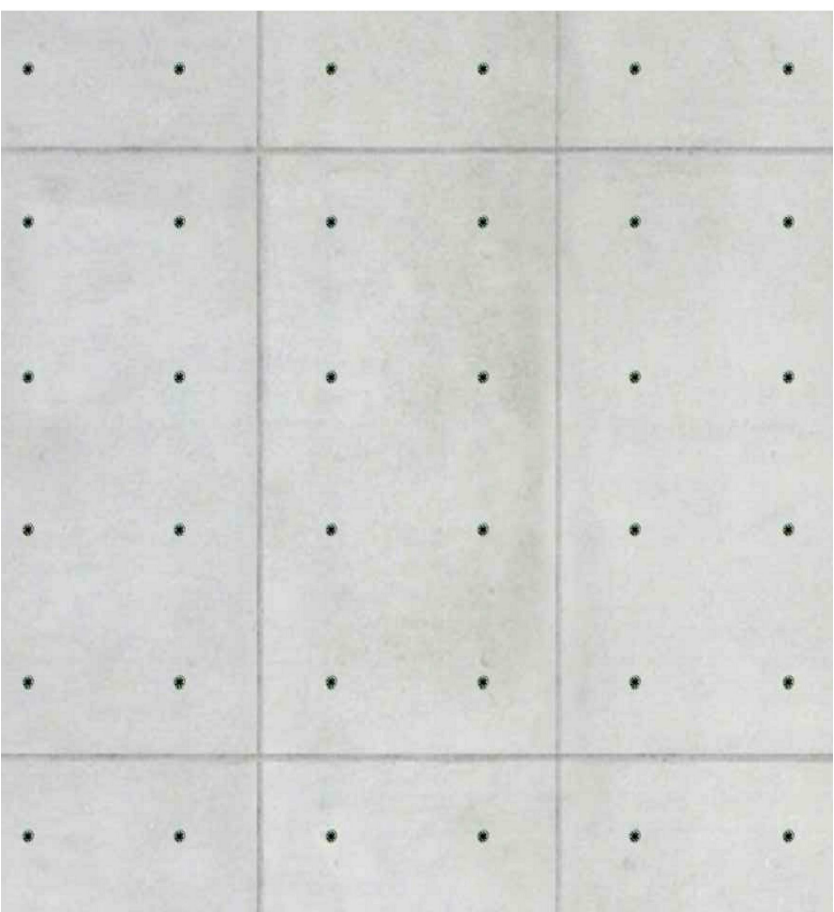

NATURAL FINISH CONCRETE
CONC-01

Document Notes			
Verify all dimensions on site before commencing work. Report all discrepancies to the Architect Prior to construction. Use figured dimensions in preference to scaled dimensions.			
Drawings made to larger scales and those showing particular parts of the works take precedence over drawings made to smaller scales or for general purposes.			
All work is to conform to relevant Australian Standards and Codes together with all Authorities' requirements and Regulations.			

DATE	DESCRIPTION	APP	REV
07/06/17	ISSUE FOR COORDINATION	BA	1
26/07/17	ISSUE FOR DA SUBMISSION	BA	2

CLIENT
ROADS MARITIME SERVICES



ARCHITECT

CM⁺

CONYBEARE MORRISON INTERNATIONAL PT. LTD. | ABN 50 055 972 248
T | 61 2 8244 8888 W | www.cmplus.com.au E | mail@cmplus.com.au
Coral Conybeare NSW ARB No 2252 | Bill Morrison NSW ARB No 2447

PROJECT
14066

WENTWORTH POINT
BOATHOUSE

Lot 2 Burroway Road, Wentworth Point

TITLE
EXTERNAL MATERIAL
PALETTE

NUMBER

DA16

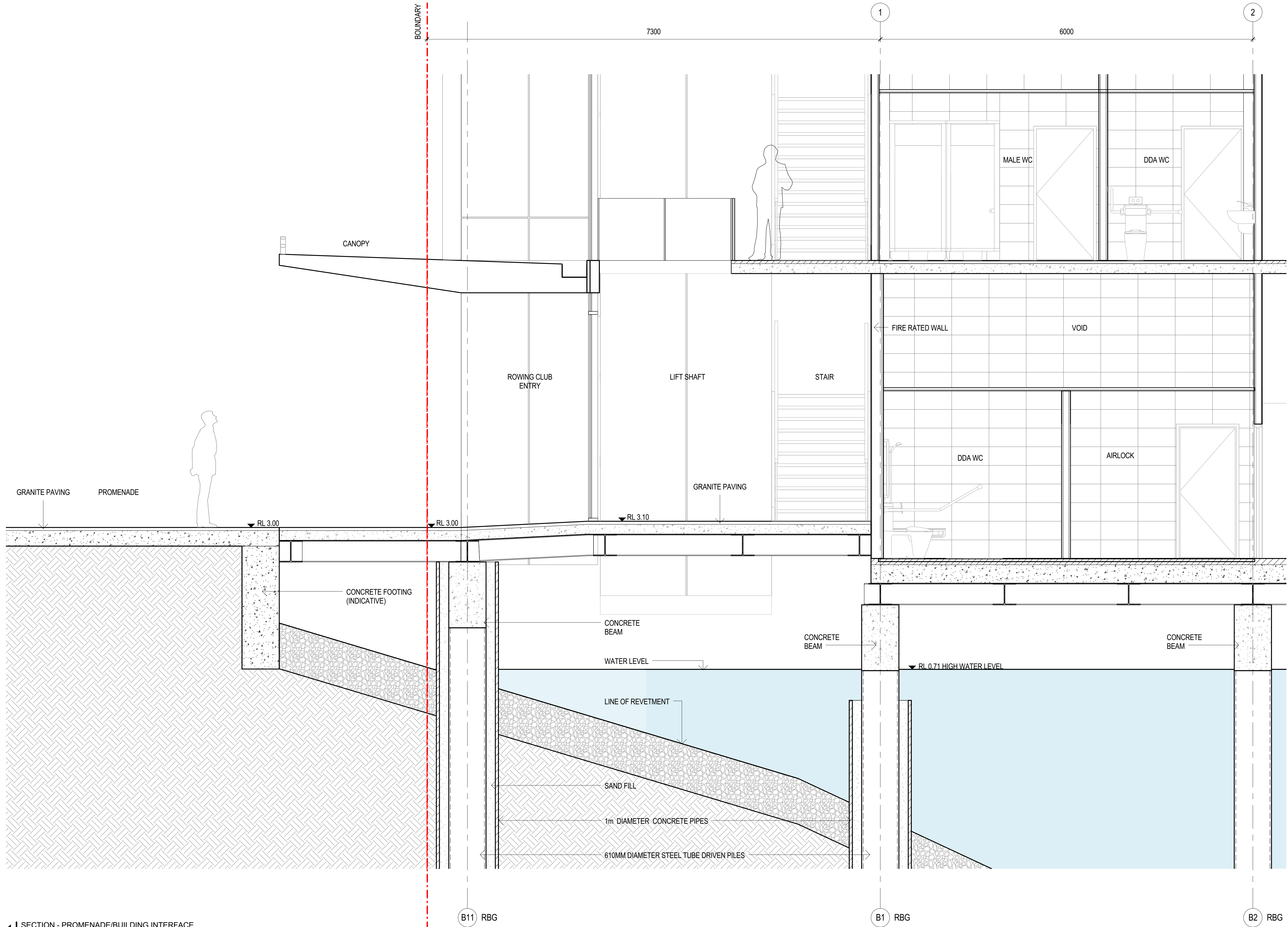

1 | SECTION - PROMENADE/BUILDING INTERFACE
1 : 30

Document Notes			
Verify all dimensions on site before commencing work. Report all discrepancies to the Architect Prior to construction. Use figured dimensions in preference to scaled dimensions.			
Drawings made to larger scales and those showing particular parts of the works take precedence over drawings made to smaller scales or for general purposes.			
All work is to conform to relevant Australian Standards and Codes together with all Authorities' requirements and Regulations.			
DATE	DESCRIPTION	APP	REV
01/05/18	ISSUE FOR DA SUBMISSION	BA	01

CLIENT
ROADS MARITIME SERVICES

 Roads & Maritime

ARCHITECT

CM⁺







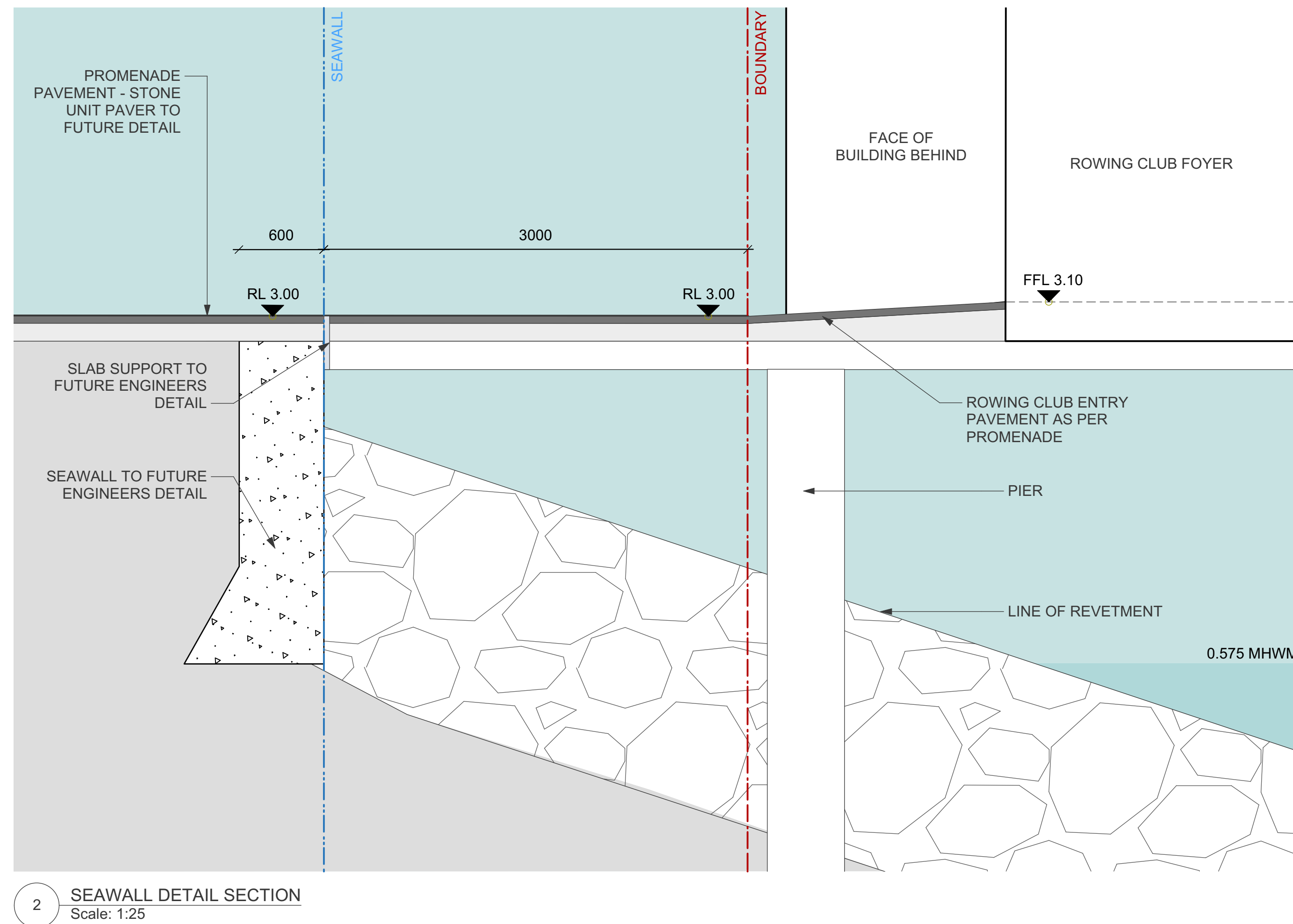
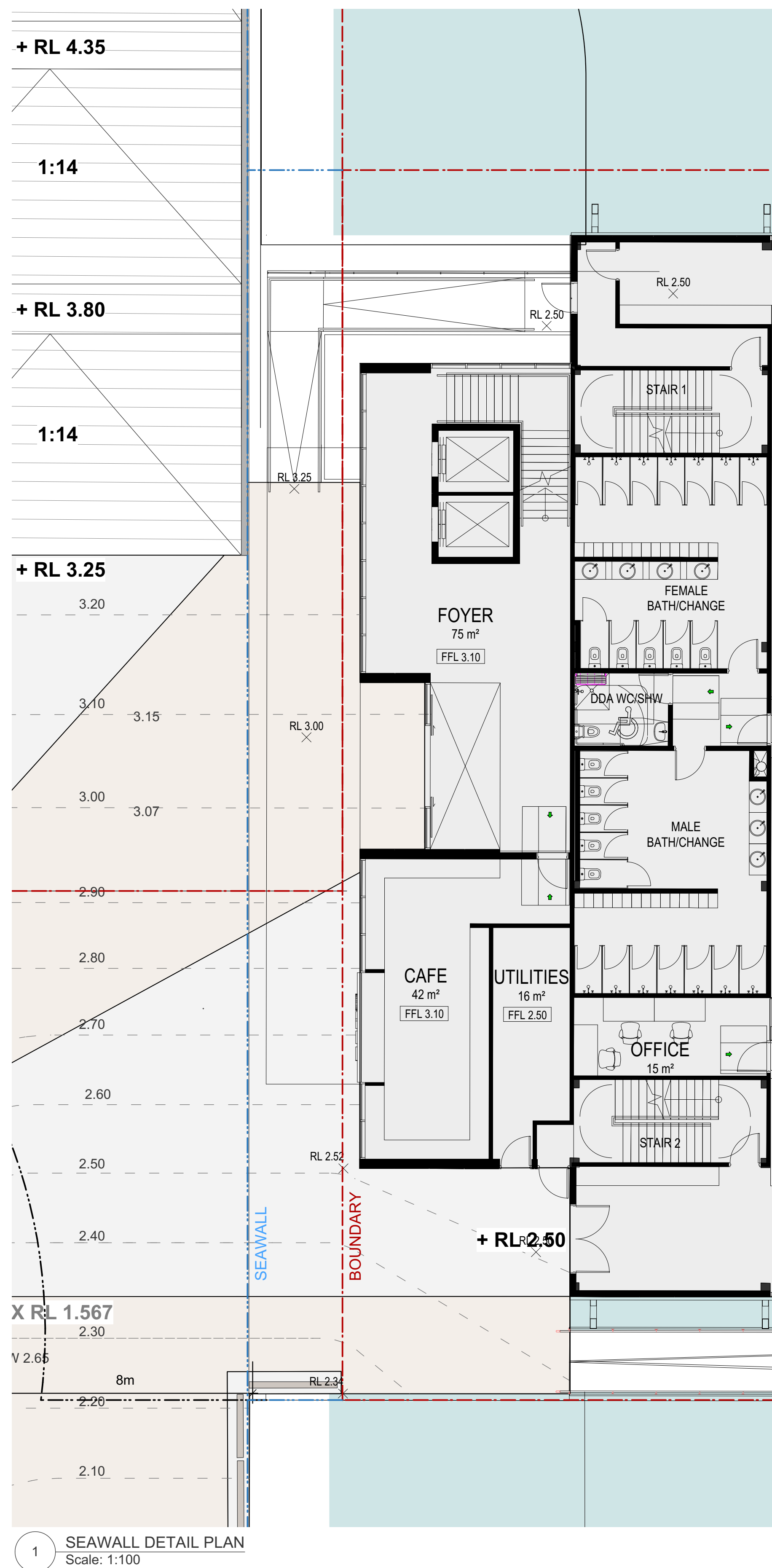

CONYBEARE MORRISON INTERNATIONAL PTY LTD | ABN 50 055 972 248
T | 61 2 8244 8888 W | www.cmplus.com.au E | mail@cmplus.com.au
Darrel Conybeare NSW ARB No 2252 | Bill Morrison NSW ARB No 2447

0 5 10 20 30 40m
1 : 30 @ A1

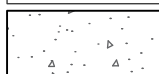
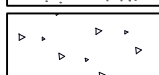
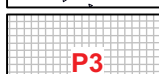
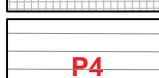
PROJECT
14066
**WENTWORTH POINT
BOATHOUSE**
Lot 2 Burroway Road, Wentworth Point

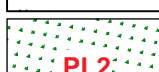
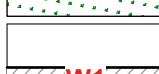
TITLE
**PROMENADE/BUILDING
INTERFACE**
NUMBER
DA19

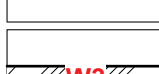

LEGEND	
	TITLE BOUNDARY
	SEAWALL
	PROPOSED TREE
	PAVING TYPE 1
	PAVING TYPE 2
	PAVING TYPE 3
	PAVING TYPE 4
	PLANTING TYPE 1 MASS PLANTING
	PLANTING TYPE 2 TURF
	WALL TYPE 1 REFER TO MATERIALS SCHEDULE
	WALL TYPE 2 REFER TO MATERIALS SCHEDULE
	WALL TYPE 3 REFER TO MATERIALS SCHEDULE
	HANDRAIL TYPE 1 REFER TO MATERIALS SCHEDULE

KEY PLAN

DRAWING TITLE
PROMENADE SECTIONS DETAIL

CREATED SM	DATE 20/10/17	CHECKED DM	PROJECT STAGE DA	SHEET SIZE A1
PROJECT NUMBER 17532			DRAWING NUMBER Sht-10	ISSUE C

NOTE: VERIFY ALL DIMENSIONS ON SITE BEFORE COMMENCING WORK. REPORT ALL DISCREPANCIES TO LANDSCAPE ARCHITECT PRIOR TO CONSTRUCTION. FIGURED DIMENSIONS TO BE TAKEN IN PREFERENCE TO SCALED DRAWINGS. DRAWINGS MADE TO LARGER SCALES AND THOSE SHOWING FORM INFORMATION ONLY. THIS DRAWING AND DESIGN IS SUBJECT TO COPYRIGHT AND MAY NOT BE REPRODUCED WITHOUT PRIOR WRITTEN CONSENT. IF IN DOUBT, ASK.

DRAFT

[illegible]

NORTH / SCALE
Scale 1:100

PROJECT TEAM

LANDSCAPE ARCHITECT

context

Context Landscape Design Pty Ltd
Level 2, 52-58 William Street, East Sydney NSW 2011
PO Box A866 Sydney South NSW 1235
T. 61 2 8244 8900 F. 61 2 8244 8988
E. context@context.net.au W. www.context.net.au
ABN: 14 074 411 288

CLIENT NAME

ROADS AND MARITIME SERVICES

PROJECT

WENTWORTH POINT - BURROWAY
ROAD PRECINCT
DRY BOAT STORAGE FACILITY

04.1 DA Landscape Plan

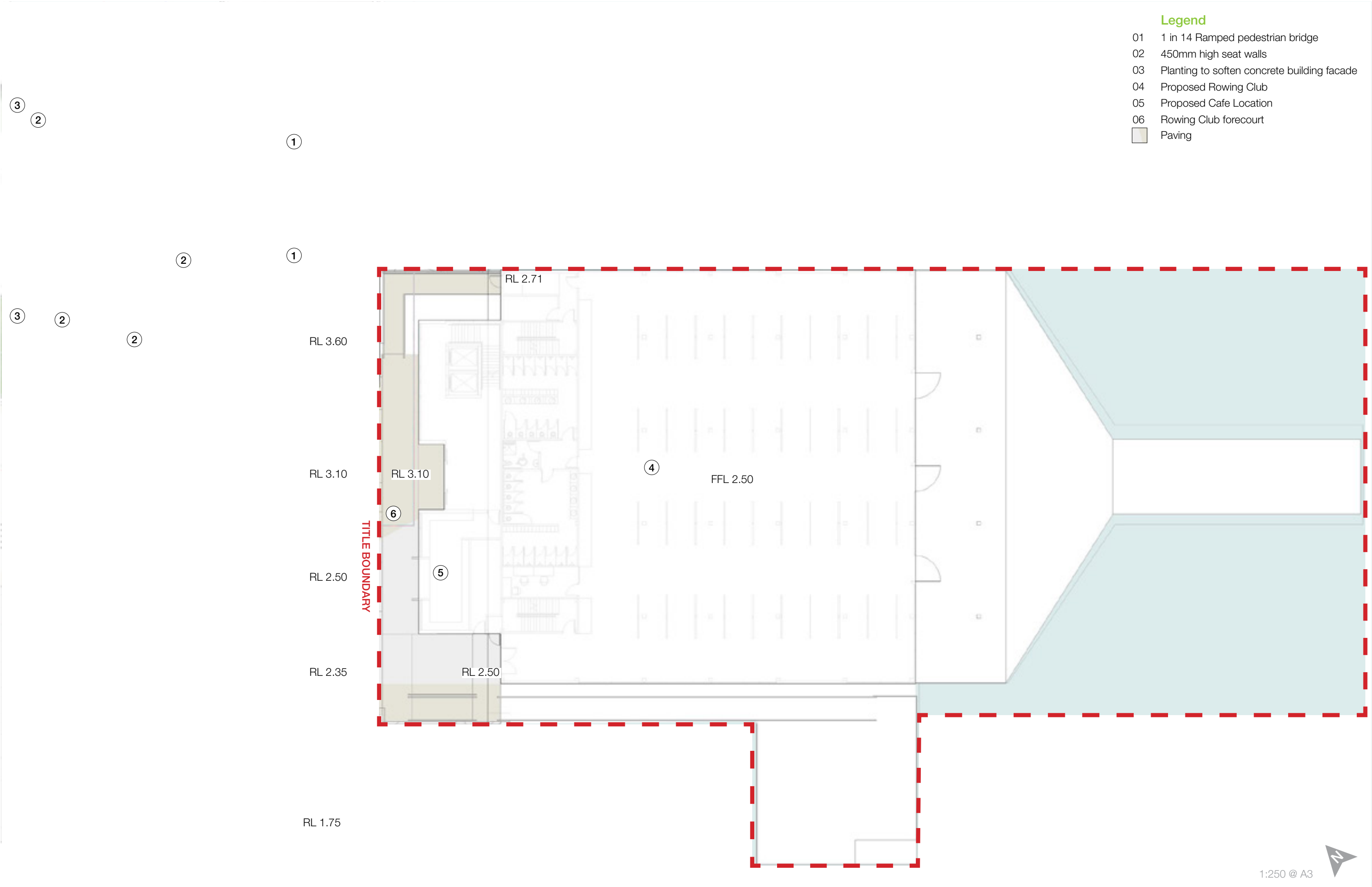

04.2 Landscape Sections

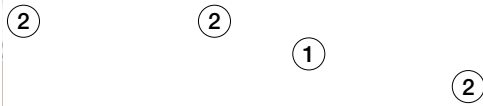

Section Elevation A - Parallel to the Waterfront Promenade



Section B - Dry Boat Store to Rowing Club

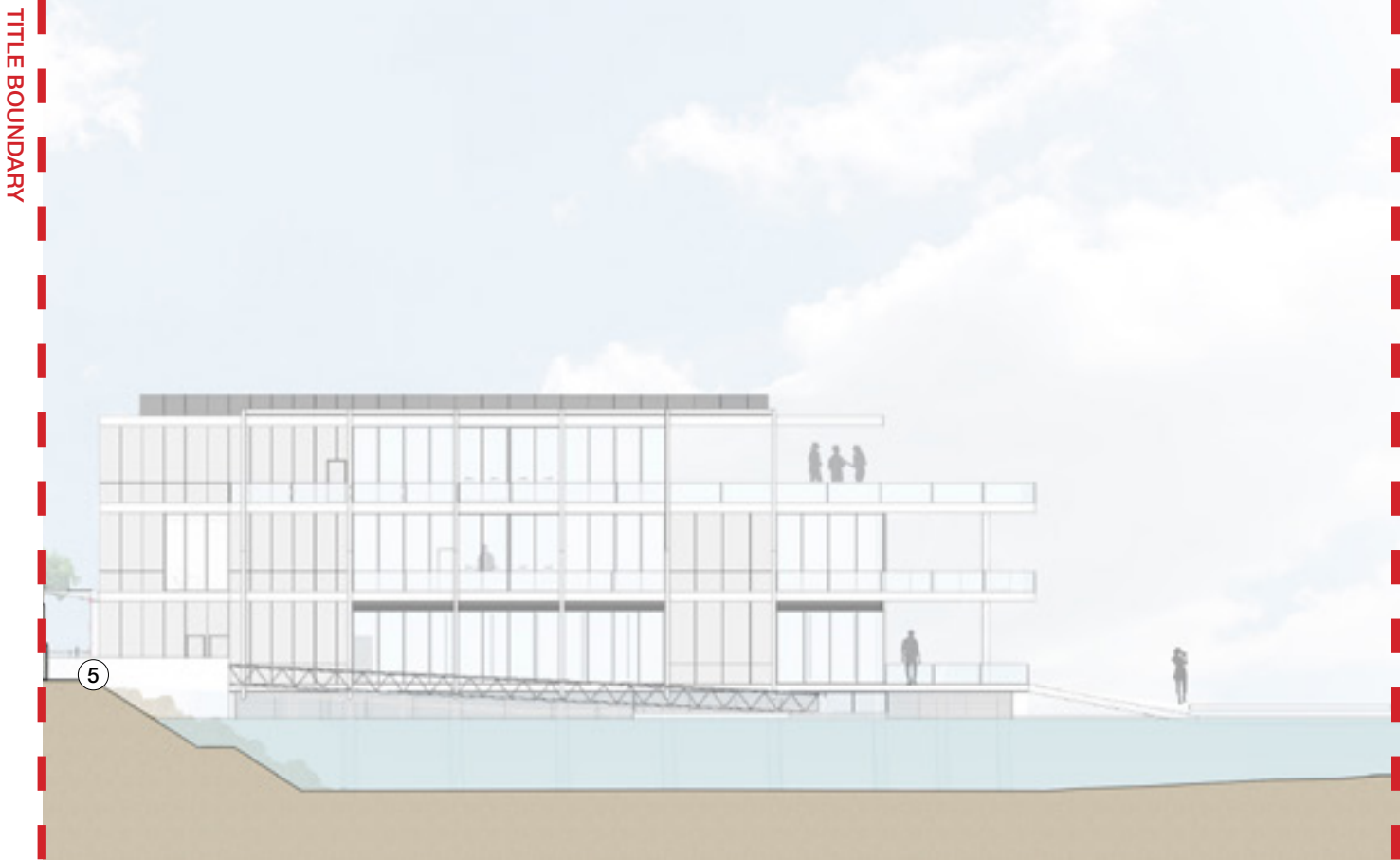

Legend

- 01 Pedestrian Bridge
- 02 Viewing Deck
- 03 Breakout Cafe Space
- 04 Boat Drop-off Parking
- 05 Revetment Wall
- 06 Raised Planters with Concrete and Timber Seat Walls